



DULWICH HILL, NSW
1/553 New Canterbury Road

4 BED	2 BATH	2 CAR	Devine
-----------------	------------------	-----------------	---------------

Sold \$990,000
Massive Executive Style Residence

Enormous entertainer's residence boasting contemporary open plan interiors and sleek modern finishes. Perfect for the growing family, this rare property is one of only 2 in the complex and is conveniently located to enjoy all things Inner West.

- * Master bedroom with ensuite & BIW
- * Oversized bedrooms through out with BIW
- * Spacious open plan living and dining areas flowing to courtyard
- * Chic kitchen with stainless steel appliances (Fisher and Paykel) dishwasher, Ceasarstone bench tops

Sold
Contact: David Diamantopoulos
 02 9569 8000
 0418 569 800
Type: House
Sold Date: 21/11/2014
<https://www.devinere.com.au>

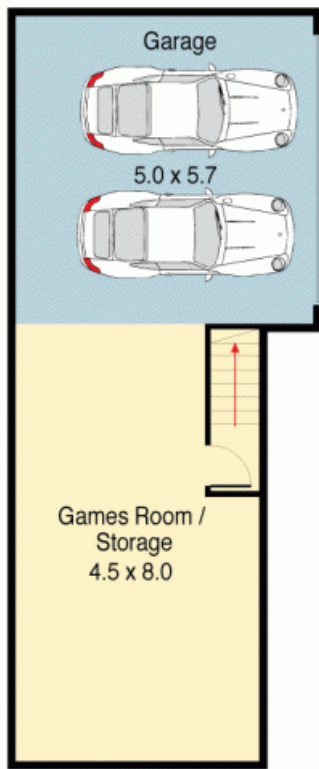

Garage

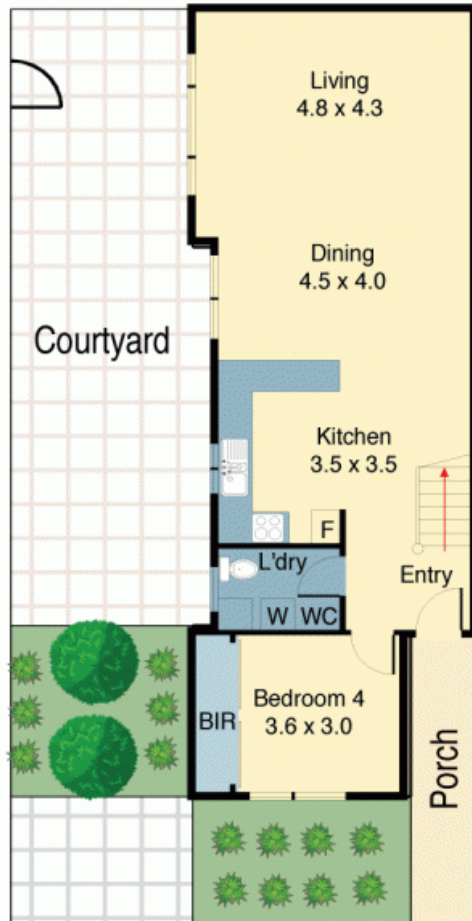

Ground Floor

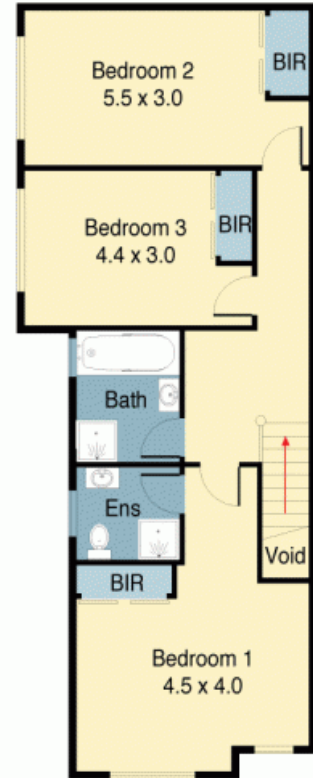

First Floor



1/553 New Canterbury Road, Dulwich Hill

DISCLAIMER: PLANS SHOWN ARE FOR PRESENTATION PURPOSES AND ARE NOT PART OF ANY LEGAL DOCUMENT. ALL MEASUREMENTS AND FIGURES ARE APPROXIMATE.

Plans shown are only indicative of layout. Dimensions are approximate.

DULWICH HILL, NSW
1/553 New Canterbury Road