



DULWICH HILL, NSW
 3/530 New Canterbury Road

1
 BED

1
 BATH



The Rectory ? Art Deco Apartment

Built circa 1910, this historic original Edwardian residence has been converted into 6 strata apartments.

This one bedroom ground floor apartment has an open plan kitchen, living & dining area. Internal laundry, timber floors throughout, high ceilings & security intercom.

The apartment is positioned at the rear of the block and enjoys a side courtyard & common use of the private sunny rear garden. Walk to the trains light rail, buses at the front door & shops and restaurants nearby. Perfect first home or astute investment.

For Sale \$370,000

View: Sat, 19 Jan 2019 @9:30 am - 10:00 am
 Sat, 26 Jan 2019 @9:30 am - 10:00 am

Contact: David Diamantopoulos
 02 9569 8000
 0418 569 800
 Adrian Abrook
 02 9569 8000
 0412 569 800

Type: Apartment
<https://www.devinere.com.au>

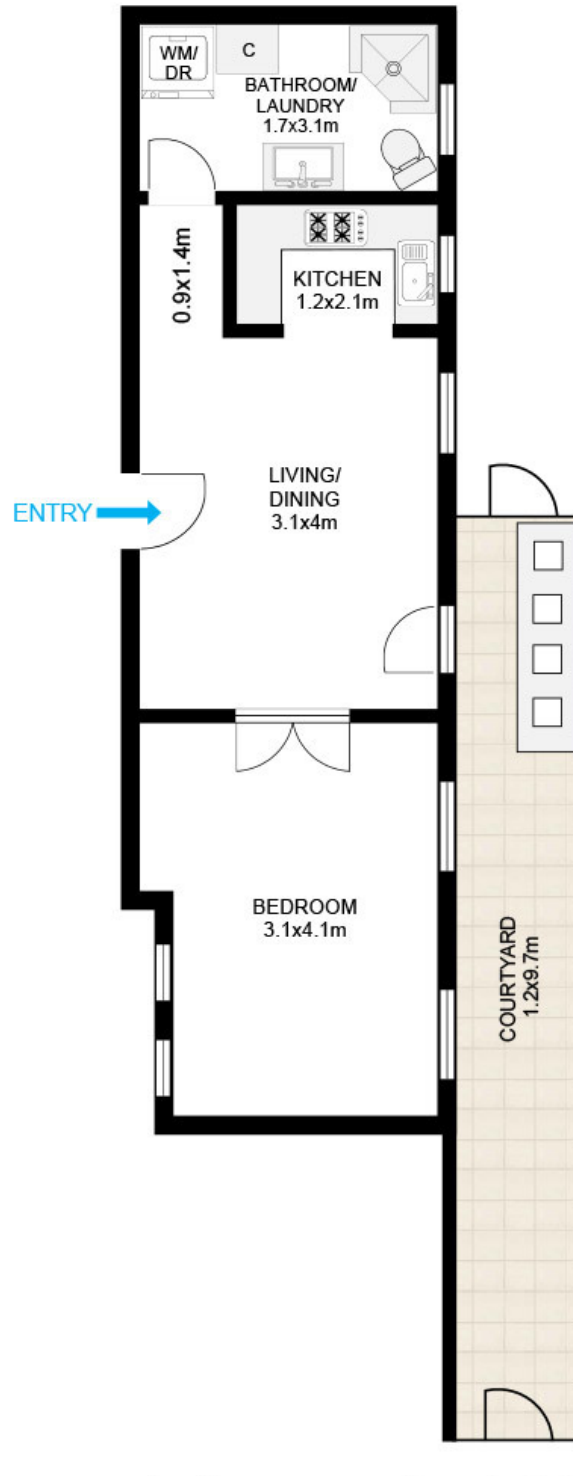

3/530 New Canterbury Road Dulwich Hill

Floor plan by DG Life

The following floor plan is shown for presentation purposes only and is not part of any legal document. All measurements and figures are approximate.



Plans shown are only indicative of layout. Dimensions are approximate.

DULWICH HILL, NSW
3/530 New Canterbury Road